mynicehome

Welcome to

McNair Heights

Table of Contents

Click the buttons below to learn more about your new home!

About My Town, Around My Home

Moving Into and Renovating My Flat

Virtual Flat Tour

Home Design Inspiration

MyNiceHome Gallery

Frequently Asked Questions

HOUSING & DEVELOPMENT BOARD

mynicehome

MCNAIR HEIGHTS

McNair Heights

McNair Heights is bounded by Balestier Road and McNair Road. It comprises 3 residential blocks ranging from 24 to 40 storeys in height with 626 units of 2-room Flexi, 3-, and 4-room sold flats. The 2-room Flexi flats in the development are meant for seniors (aged 55 and above), on short leases between 15 and 45 years (in 5-year increments). There are also some rental flats in one of the blocks.

McNair Heights 位于马里士他路与麦奈雅路之间，由 3 座住宅楼组成，楼高 24 至 40 层，共有 626 个单位，包括二房式灵活单位、三房式及四房式单位。该项目中的二房式灵活单位是为 55 岁及以上的乐龄人士而设，屋契年限介于15年至45年（以 5 年为递增单位）。此外，其中一座楼也设有部分租赁单位。

McNair Heights terletak di antara Balestier Road dan McNair Road. Pembangunan ini terdiri daripada 3 blok kediaman setinggi antara 24 hingga 40 tingkat, dengan 626 unit yang merangkumi flat 2-bilik Flexi, 3-bilik dan 4-bilik. Flat 2-bilik Fleksi direka khas untuk warga emas berumur 55 tahun ke atas, dengan tempoh pajakan pendek antara 15 hingga 45 tahun (dalam kenaikan 5 tahun). Terdapat juga beberapa flat sewa di salah satu blok.

McNair Heights, பாலஸ்டியர் சாலை மற்றும் மெக்நாயர் சாலை இடையில் அமைந்துள்ளது. இது 24 முதல் 40 மாடிகள் வரை உயரமுள்ள 3 குடியிருப்புப் புளோக்குகளைக் கொண்டுள்ளது. இவற்றில் மொத்தம் 626 2-அறை ஃப்ளெக்ஸி, 3-அறை மற்றும் 4-அறை விற்கப்பட்ட வீடுகள் உள்ளன. இக்குடியிருப்பில் உள்ள 2-அறை ஃப்ளெக்ஸி வீடுகள் மூத்தோருக்காக (55 வயது மற்றும் அதற்கு மேற்பட்ட வயதொருக்கு) 15 முதல் 45 ஆண்டுகள் வரை (5 ஆண்டு அதிகரிப்புகளில்) குறுகிய கால குத்தகையுடன் வழங்கப்படுகின்றன. ஒரு புளோக்கில் சில வாடகை வீடுகளும் உள்ளன.

Site plan for McNair Heights

Nearby Facilities

Residents of McNair Heights can enjoy living in a convenient location with the Boon Keng MRT station nearby. Find out more about the transport connections in your estate with **LTA's Travel Guide**.

Residents can visit the Bendemeer Shopping Mall, City Square Mall as well as Bendemeer Market & Food Centre for a variety of dining and shopping options to meet their daily needs. The nearby precinct shops at Blk 150 Towner Road (Towner Crest) and Blk 122 McNair Road (McNair Spring) also provide residents with additional food and retail options, including an eating house and a supermarket.

Other communal facilities, namely the Whampoa Park Connector, Jalan Besar Sport Centre, are located nearby, providing residents with opportunities for leisure and recreation. Nature lovers can also enjoy a leisurely stroll at the Kallang Park Connector, which runs alongside the Kallang River.

For medical needs and attention, residents can visit the Kallang Polyclinic and Kwong Wai Shiu Hospital.

Residents of McNair Heights will be served by Kallang Community Club. You can find out more about the activities organised by Kallang Community Club via **Whampoa Community Facebook** or **join them as a volunteer**!

Amenities within the Precinct

The development features a children's playground and fitness stations for residents to enjoy. Residents can also take a leisurely stroll and enjoy conversations in the multi-storey carpark roof garden. All residential blocks are connected to the rooftop garden through bridges at the 8th storey.

Families can also send their young children to the preschool located within the development.

Eco-Friendly Living

To encourage a 'green' lifestyle, McNair Heights has several eco-friendly features:

- Separate chutes for recyclable waste
- Regenerative lifts to reduce energy consumption
- Bicycle stands to encourage cycling as an environmentally friendly form of transport
- Parking spaces to facilitate car-sharing schemes and future provision of EV charging
- Smart lighting to reduce energy usage
- Active, Beautiful, Clean Waters design features to clean rainwater and beautify the landscapes

Separate chutes for recyclable waste

Bicycle stands to encourage cycling

ABC Waters design features

© 2026 Housing & Development Board.
All rights reserved.

HOUSING & DEVELOPMENT BOARD

mynicehome

CREATING A BIOPHILIC NEIGHBOURHOOD

FOR BETTER ENVIRONMENTAL HEALTH & HUMAN WELL- BEING

The HDB Biophilic Town Framework guides the development of residential landscapes to promote a greater sense of place, better health and well-being, and enhanced quality of life for residents. The framework takes into consideration five categories – Soil, Flora & Fauna, Outdoor Comfort, Water, and People. Residents can look forward to opportunities to reconnect with nature and enjoy its intrinsic benefits.

建屋发展局的亲生态市镇框架为社区景观的规划和设计提供了坚实的基础，提高了居民的归属感，幸福感以及生活品质。 该框架依据土壤，动植物，户外舒适度， 水和人这五大因素，为居民创造了一个以大自然为轴心的邻里，使居民可以尽情享受大自然的拥抱。

Rangka Kerja Bandar Biofilik HDB memberi panduan bagi pembangunan landskap kawasan perumahan untuk meningkatkan semangat kejiranan, kesihatan, kesejahteraan dan mutu kehidupan para penduduk. Rangka kerja ini merangkumi lima kategori – Tanah, Flora & Fauna, Keselesaan Kawasan Luar, Air dan Manusia. Para penduduk boleh nantikan peluang untuk berhubung dengan alam semula jadi, dan menikmati manfaat-manfaat intrinsiknya.

வீடமைப்பு வளர்ச்சிக் கிழகத்தின் இயற்கையை விரும்பும் நகர கட்டமைப்பை கொண்டு குடியிருப்பாளர்களுள்க்கான பறந்தவெளி, சிறந்த நல்வாழ்வு மற்றும் மேம்படுத்தப்பட்ட வாழ்க்கைத் தரம் உருவாக்கப்பட்டுள்ளது. இந்தக் கட்டமைப்பு ஐந்து வகைப்பிரிவுகளிலும் மண், தாவரங்கள் மற்றும் விலங்குகள், வெளிப்புற சௌகரியம், நீர் மற்றும் மக்கள் பரிசீலனைகளின் விரிவான தொகுப்பை உள்ளடக்குகிறது. இயற்கையை மையமாகக் கொண்ட அக்கம்பக்கங்கள் அமைக்கப்படுவதை குடியிருப்பாளர்கள் ஆவலுடன் எதிர்பார்க்கலாம்.

HEAT MITIGATION

Optimal placement of outdoor amenities determined through environmental simulations to provide the most comfortable outdoor experience.

NOISE ABATEMENT

Use of vegetation and landforms to screen and deflect noise from the surroundings for a more conducive outdoor environment.

EROSION CONTROL

Use of vegetation and bioengineering techniques to enhance the retention of soil and maintain the stability of slopes for greener and more sustainable landscapes.

NUTRIENT CYCLE

Use of green infrastructure to maintain soil quality and enhance plant uptake of nutrients for a lush, green living environment.

PLANT GROWTH

NUTRIENTS RELEASED INTO SOIL

ORGANIC MATTER (EG. DEAD LEAVES)

DECOMPOSER BREAKDOWN ORGANIC MATTER

SOCIAL RELATIONS AND SENSE OF PLACE

Accessible green spaces of varied sizes allow you and your family to indulge in a wide range of activities that foster your connection with the people and the place.

EDUCATIONAL VALUES

Interpretive panels and natural element in the neighbourhood landscapes help to promote environmental awareness and stewardship.

© 2019 Housing & Development Board.
All rights reserved.

Sharing on

McNair Heights

Kallang / Whampoa Town |

Overview

- Located right at the city fringe, with an eclectic mix of landuses from the residential blocks of Bendemeer and Boon Keng to industrial areas of Geylang Bahru. It is also in proximity to the waterfront with Kallang River flowing through the town.

- Upcoming rejuvenation along the Kallang River and the Kallang Alive Precinct will strengthen green, leisure and cycling connectivity, enhancing liveability for residents.

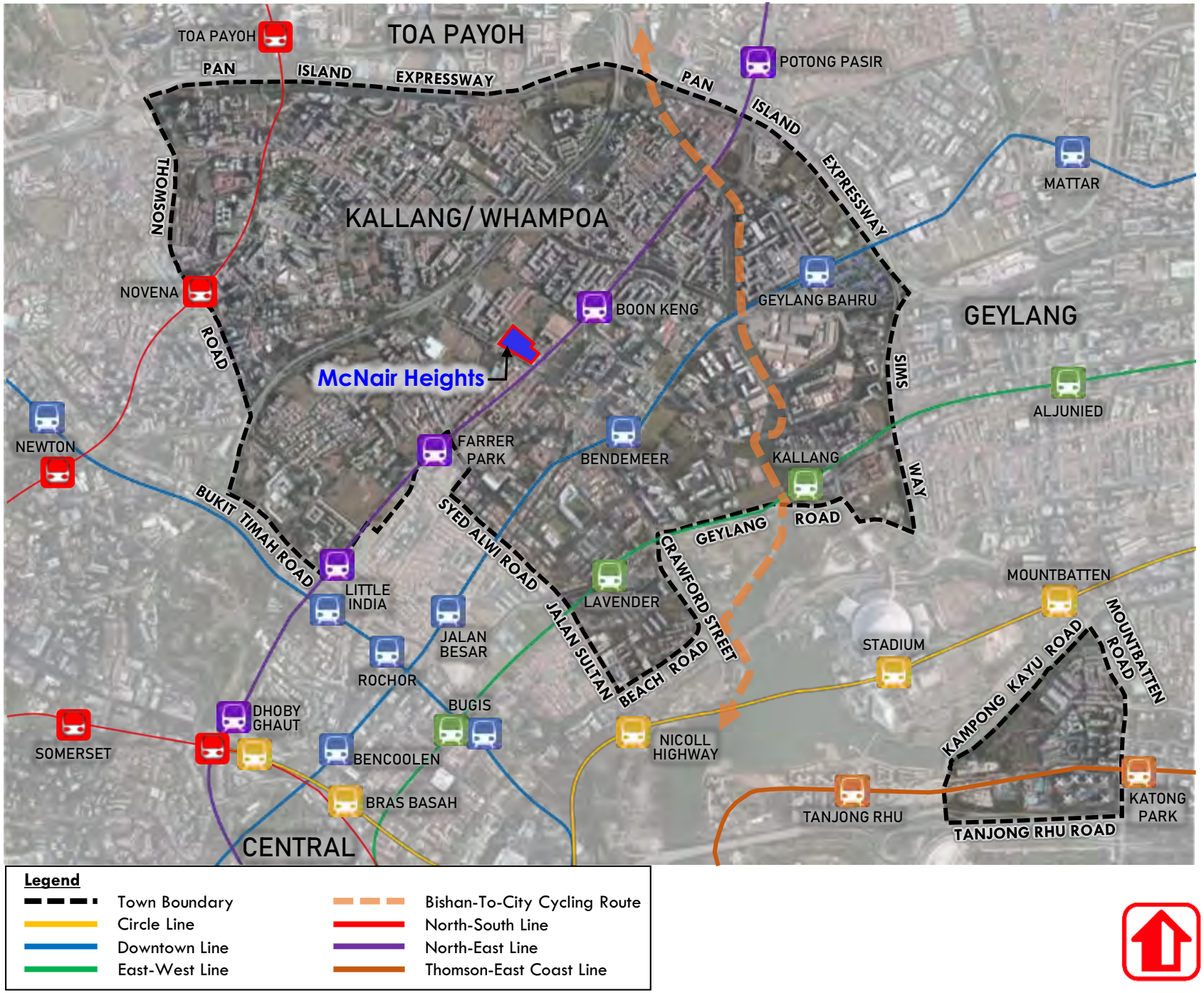

Kallang / Whampoa Town |

Amenities around McNair Heights

- Boon Keng MRT Station
- Bendemeer Shopping Mall
- Bendemeer Market and Food Centre
- Kallang Community Club
- Kallang Polyclinic

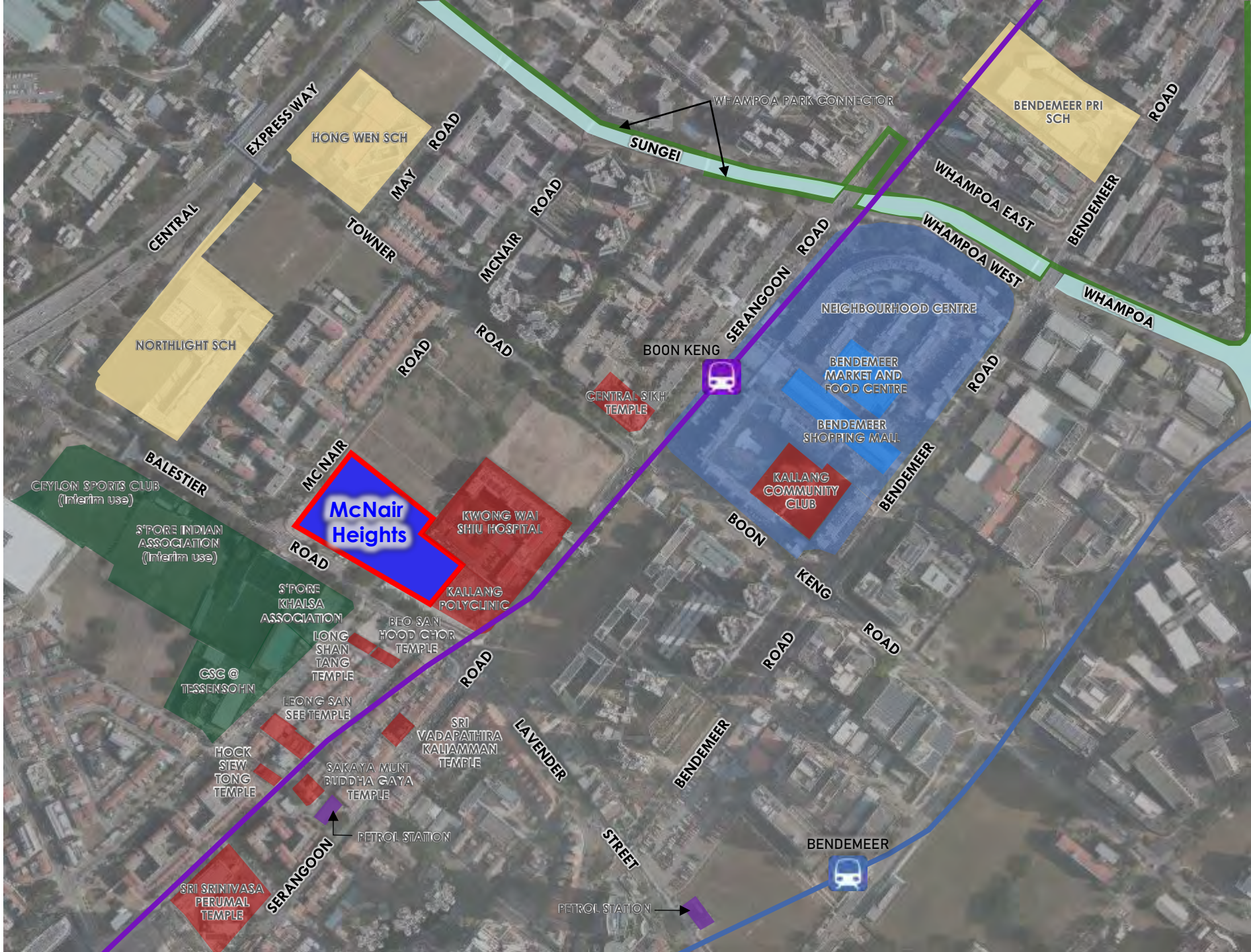

Kallang / Whampoa Town |

Design Themes

Town Theme: City-fringe Living by the River

- Inspired by Kallang/ Whampoa's city fringe location and the **Kallang River**, where urban living is shaped by strong **heritage elements** and an **interconnected blue-green network** that links the town's diverse neighbourhoods.

Sub-Theme: Kallang Basin – Riverbanks

- Inspired by the riverine qualities of the **Kallang Basin**, this area is characterized by **naturalised riverbanks**, **active riverfront spaces** and **a cohesive streetscape**, reflecting the close relationship between housing, public spaces and the river.

McNair Heights

McNair Heights is a well-planned residential development located between Balestier Road and McNair Road, comprising three residential blocks ranging from 24 to 40 storeys, with one block including rental flats. The development offers 626 units, including 3-room and 4-room flats, as well as 2-room Flexi flats for seniors aged 55 and above under the Short Lease scheme, with lease options from 15 to 45 years.

Residents can enjoy a variety of outdoor amenities, such as children's playgrounds and fitness stations for adults and seniors. A multi-storey car park with a childcare centre at the first storey supports family needs, while a rooftop garden, linked to all blocks via 8th-storey sky bridges, provides a shared communal space.

For added convenience, the development is connected to nearby bus stops and Kallang Polyclinic through sheltered, weather-protected walkways.

McNair Heights

Thoughtfully Planned Living Environment
The residential precinct is designed with generous green spaces between blocks, creating an open, breathable environment that promotes well-being and a strong sense of community.

Inclusive Recreational Amenities for All Ages
Playgrounds, adult fitness corners, and senior exercise stations are strategically distributed throughout the precinct's green spaces, encouraging active lifestyles and inter-generational bonding.

McNair Heights

Convenient and Accessible Drop-Off Points
Each residential block is located near at least one drop-off porch, enhancing daily convenience for residents, particularly families and elderly residents.

Community-Oriented Void Deck Spaces
Every block features a community living space at the void deck level, furnished with urban furniture, serving as informal space where residents can gather and interact.

Well-Planned Buffer and Accessibility to Healthcare Facilities
Between the Kallang Polyclinic and the residential blocks, a multi-storey car park acts as a buffer, separating public activity from McNair Heights' residential spaces while providing convenient access to healthcare services.

McNair Heights

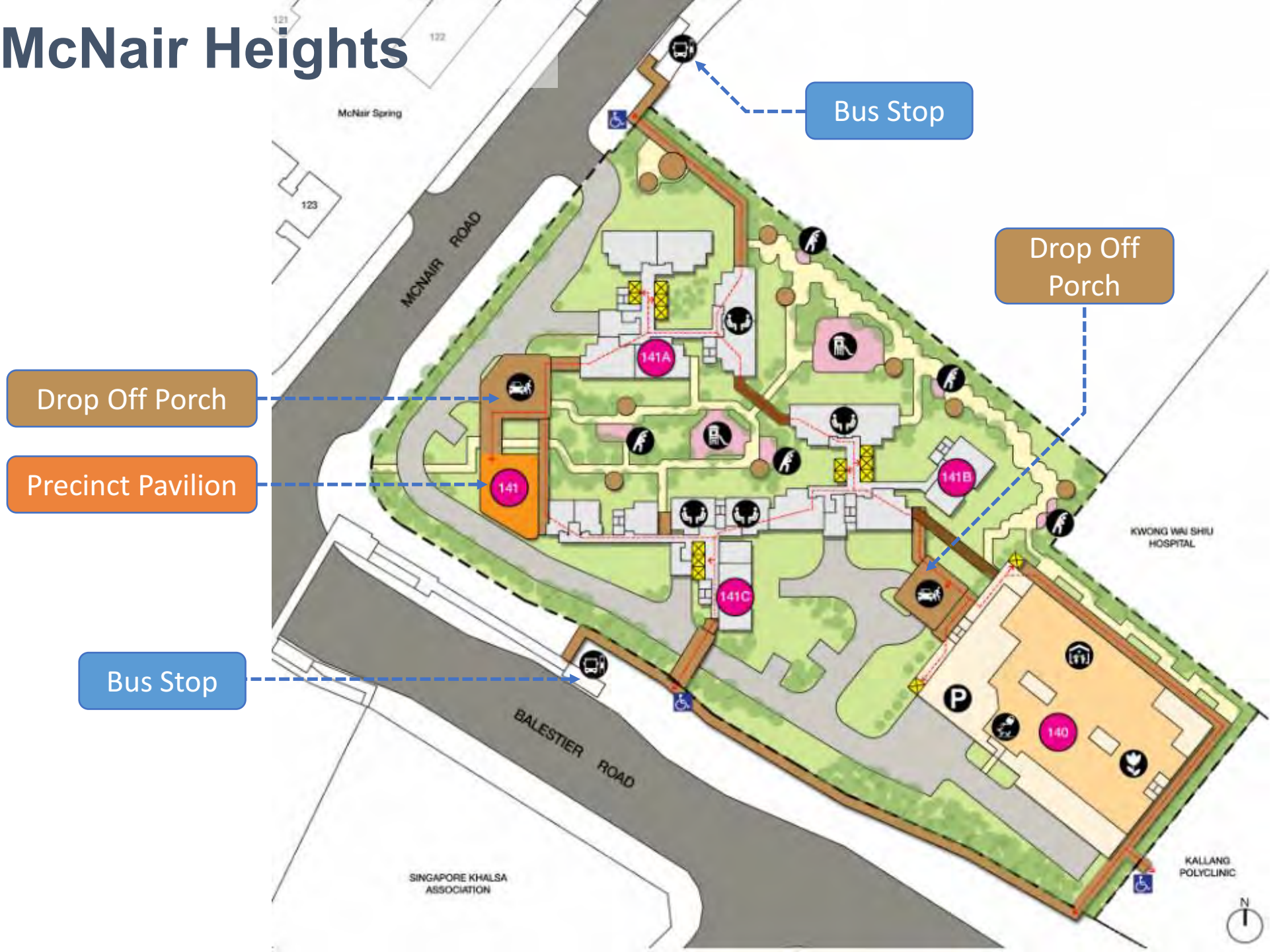

LEGEND:

- Drop-off Porch
- Preschool at 1st Storey
- Adult Fitness Station / Elderly Fitness Station
- Children Playground
- Community Living Room
- Rooftop Garden at Car Park
- Space for Community Garden at 8th Storey
- Multi-storey Car Park
- Bus Stop
- Block Number
- Lift
- Staircase
- Driveway
- Covered Linkway / Shelter
- Linkbridge
- Precinct Pavilion
- Accessibility Route (sheltered)

Welcome to your New Home

McNair Heights

HOUSING & DEVELOPMENT BOARD

mynicehome

MOVING INTO YOUR NEW HOME

Building Service Centre (BSC)

Submit your rectification request by scanning the QR code in your Welcome Kit or notice pasted on your kitchen wall.

To help you settle into your new flat, a Building Service Centre (BSC) will be set up for each new development. The BSC will commence operation once the first keys are issued, and will be in operation for a year.

为了让屋主能顺利迁入新居，我们为每个新组屋发展项目设立了房屋服务中心(Building Service Centre, 简称BSC)，为期在开始分发新屋钥匙后的一年之内。如果屋主有任何关于组屋单位的反馈，可到BSC寻求协助。

Untuk membantu menyesuaikan diri dengan flat baru anda, Pusat Perkhidmatan Bangunan (BSC) akan ditubuhkan bagi setiap pembangunan yang baru. BSC akan mula beroperasi sebaik sahaja kunci pertama dikeluarkan, dan akan beroperasi selama setahun. Anda boleh kunjungi BSC jika anda mempunyai sebarang maklum balas mengenai flat anda.

உங்களின் புதிய வீட்டில் நீங்கள் குடியேறுவதற்கு, ஒவ்வொரு புதிய மேம்பாட்டிற்காகவும் கட்டடச் சேவை நிலையம் அமைக்கப்படும். முதல் சாவிகள் வழங்கப்பட்டவுடன் தொடங்கி, ஒரு ஆண்டு காலத்திற்கு இந்நிலையம் இயங்கும். உங்கள் வீடு தொடர்பாக நீங்கள் எவையேனும். கருத்துக்களைத் தெரிவிக்க விரும்பினால், கட்டடச் சேவை நிலையத்தை அணுகவும்.

Drywall

They are used at dry areas and can support common fixtures such as televisions and cabinets. They are filled with sound insulation material for good sound-proofing.

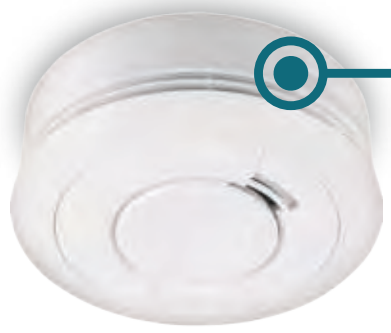

Home Fire Alarm Device (HFAD)

A smoke detection alarm is ideally installed at the centre of the living room.

During renovation, cover the device with a plastic sheet to prevent dust from entering it.

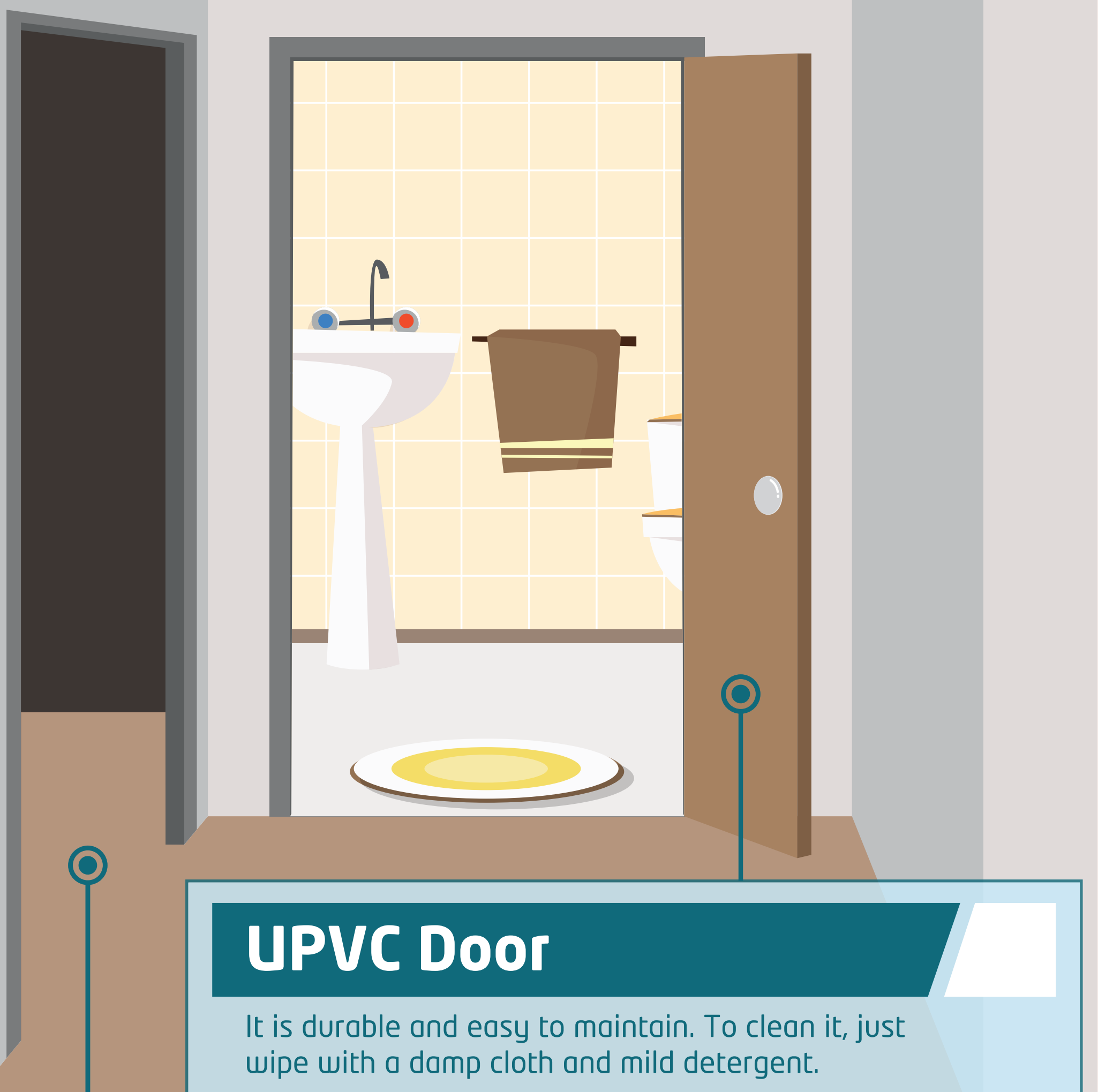

UPVC Door

It is durable and easy to maintain. To clean it, just wipe with a damp cloth and mild detergent.

Vinyl Flooring

It is designed to look natural with non-uniform variations in wood grain and colour. This lends beauty and warmth to the home décor.

It is easy to maintain. Simply sweep or clean with a slightly damp mop.

Clothes Drying Rack

It comes with a user-friendly retractable pulley system, allowing residents to raise or lower the rack by pulling on a beaded chain.

© 2026 Housing & Development Board.
All rights reserved.

HOUSING & DEVELOPMENT BOARD

mynicehome

CARING FOR YOUR NEW HOME

RENOVATION & MAINTENANCE TIPS

As a flat owner, you must ensure that the renovations in your flat are carried out according to the renovation guidelines. Wrong and unsafe practices, such as unauthorised hacking of walls, may compromise the structural integrity of the entire block of flats, and endanger the safety of your family members and your neighbours.

Here are some useful tips when renovating your home.

身为屋主，您有责任确保组屋内部的装潢是根据装修条例进行。错误或不安全的装修工作，如未经允许拆毁墙壁，可能影响到整座组屋结构的完整性，危及到您和您的家庭成员，以及邻居的安全。

Sebagai pemilik flat, anda bertanggungjawab bagi kerja-kerja ubah elok dan perlu memastikan bahawa kerja-kerja ubah elok di flat anda dijalankan mengikut garis panduan pengubah-suaian. Amalan yang salah dan tidak selamat, seperti kerja-kerja memecah dinding yang tidak diluluskan, boleh menjejas integriti struktur keseluruhan flat di blok, dan membahayakan keselamatan ahli keluarga dan jiran-jiran anda.

ஒரு வீட்டின் உரிமையாளராக, உங்கள் வீட்டில் நடைபெறும் புதுப்பித்தல் பணிகள் புதுப்பித்தல் பணிகளுக்கான வழிகாட்டுதல்களுக்கு இணங்க மேற்கொள்ளப்படுவதை நீங்கள் உறுதிசெய்ய வேண்டும். சுவர்களை அனுமதியின்றி திருத்தம் செய்வது போன்ற தவறான மற்றும் பாதுகாப்பற்ற நடவடிக்கைகள், மொத்த அடுக்குமாடி வீடுகளின் கட்டமைப்பு ஒருங்கிணைப்பை பாதித்து, உங்கள் குடும்ப உறுப்பினர்கள் மற்றும் அக்கம்பக்கத்தாரின் பாதுகாப்பிற்கு அச்சுறுத்தலை ஏற்படுத்தலாம்.

Getting the Right Contractor

Only engage contractors who are allowed to renovate HDB flats.

Contractors listed in the Directory of Renovation Contractors are specially trained and familiar with HDB's conditions and guidelines for all renovations in the flats.

Negotiate with your appointed contractor on the terms of the renovation contract, including the quality of their works.

Before entering into a private contract with the contractor, consider if you are agreeable to the:

- Quotation and pricing
- Scope of works
- Proposed timeline for completion

Renovating Right

Unauthorised renovations could be dangerous! Ensure the necessary approvals are obtained before commencing with renovations e.g. demolition of walls.

The contractor must adhere to HDB's renovation guidelines when carrying out the works.

Find out more on the renovation guidelines and requirements.

Renovating Responsibly

Proper Usage of Lifts

Misusing the lifts leads to breakdowns and damage, inconveniencing you and your neighbours, especially the elderly and those who have restricted mobility.

Jamming the lift doors could damage the lifts! Remind the contractors and furniture delivery crew to use the lifts properly, be considerate to other users and keep the lifts clean and free of debris.

Proper Disposal Of Waste Materials

Do not throw renovation waste into the refuse chute. Flushing or washing debris into the gully and toilet bowls choke and damage the sanitary network.

Suppliers and contractors have to dispose packaging materials and debris properly.

Keeping to the Permitted Timings for the Works

Contractors can only work within the permitted timings.

If you are a hands-on person, remember to avoid carrying out any Do-It-Yourself (DIY) works involving drilling or hammering from 10.30pm to 7.00am.

Regular upkeep saves costs

Keeping the flat in good condition will help to avoid costly repairs in future. It is important to take proper care and carry out regular maintenance of your flat.

Maintaining the Flat

Get your own repair contractor or ask your friends and family members for a reliable handyman service.

You may even carry out the maintenance on your own if you know how!

Tips:
Replace worn parts early.

Tips:
Disconnect any unnecessary appliances, and do not overload sockets.

Tips:
Keep the rooms well-ventilated to prevent wall cracks due to expansion and contraction of the materials from temperature changes.

Tips:
Check the windows regularly to ensure that they are in good condition at all times.

Tips:
Install a sink strainer to prevent discharge of solid materials into the sink.

Learn more about home maintenance and repair matters.

© 2024 Housing & Development Board.
All rights reserved.

HOUSING & DEVELOPMENT BOARD

mynicehome ROADSHOW

Your HDB Living

Topics

1 Renovating your new flat

2 Moving into your new flat

3 Creating a safe and harmonious living environment

Renovating

your new flat

Hoardings On-site

- Completion & delivery of the flats are prioritised over the completion of precinct facilities
- Construction works for the common areas may still be on-going
- Hoardings will be put up within the site to ensure the safety of the workers & residents

Key Pointers for Homeowners

1 Only Contractors listed in Directory of Renovation Contractors (DRC) can renovate HDB flats

It is an offence to not hire a contractor listed in the DRC to renovate an HDB flat

2 Engage licensed workers for the following works:

- Windows
- Electrical
- Sanitary

3 Check for renovation permit and ensure that works comply with HDB's conditions

Check the status of your renovation permit application by logging in to My HDBPage

https://go.gov.sg/hdb-reno

Upon scanning, you will be directed to a link that contains gov.sg

Renovating Responsibly

THE STRAITS TIMES

NEWS FOCUS

THE STRAITS TIMES, THURSDAY, DECEMBER 24, 1992

23 families evacuated from homes

Damage to structural column

Residents from nearby blocks milling around

TC WILL be a blue Christmas for 23 families in Jurong.

They will have to move out of their homes in Block 212, Jurong East

THE STRAITS TIMES

HOME

Unlicensed renovation contractor gets 3 months' jail

He deserves it, say residents

IN THE COURTS

By Glenda Teh

asiaone

LATEST PE2023 NEWS ENTERTAINMENT LIFESTYLE DIGICULT EarthOne MORE

SINGAPORE

HDB doesn't need warrant to enter flats

Reinforced Concrete Wall Hacked Structural Column Removed

Photo: HDB

PUBLISHED ON APRIL 16, 2015 6:00 AM

THE STRAITS TIMES

Around 190 HDB flats breached renovation guidelines in past 3 years' inspections

Online Article
ST Online
Michelle Ng

Published Date: 6 Jun 2021

es of both major and minor infringements in the 10-year period

OTO: GAVIN FOO

190 home owners and contractors of Housing Board e carried out unauthorised renovation works infringing s in the past three years.

were inspected by the HDB from 2018 to 2020. Of cent of flats were found to be in breach of the

Renovating your new flat → Moving into your new flat → Creating a safe and harmonious living environment

Renovating Responsibly

Exposed reinforcement bars

Repair works for hacked structural column

Renovating Responsibly

	Allowed	NOT allowed
General renovations Plastering, laying of floor screed, painting	Monday – Saturday 9am – 6pm	Sundays and Public Holidays
Restricted renovations Demolishing of walls, removing wall/ floor finishes, cutting of tiles	Monday – Friday 9am – 5pm	Saturdays, Sundays, all Public Holidays, and the eves of: • New Year's Day • Lunar New Year • Hari Raya Puasa • Deepavali • Christmas

Renovating Responsibly

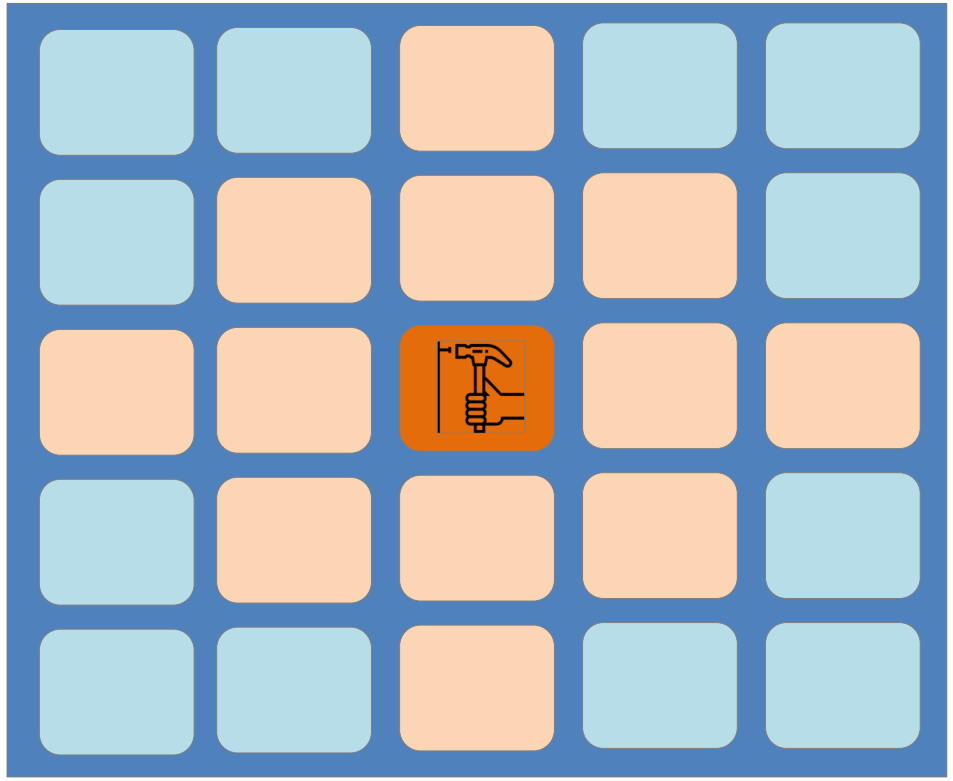

Renovation contractors should serve advance notice to neighbours:

- 2-units all round
- 5 days in advance

Units that should receive the written notice

Renovating Responsibly

Remind your contractors and material suppliers to:

1) Dispose waste materials properly

2) Not to jam up the lift doors

Report via OneService app

Renovating Responsibly

In the event of disputes:

Moving into
your new flat

Maintaining Your New Home

Home owner's responsibility

Examples:

- Floor and wall finishes
- Windows
- Sanitary fittings
- Doors and gate

Mainly fittings and fixtures within the flat

Town Council's responsibility

Examples:

- Common areas and common property Corridors
- Void decks
- External façade walls

Most of the fittings and fixtures found outside the flat

Maintaining Your New Home

Floor Finishes

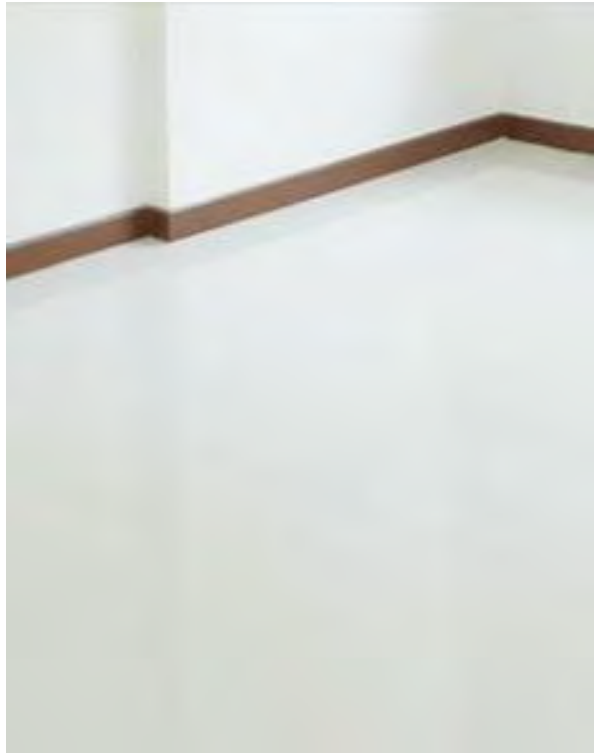

Use suitable tile-cleaning agents

Windows

Check your windows twice a year on **6.6 & 12.12**

Sanitary and Plumbing

Clear chokes before they worsen

Maintaining Your New Home

What to do if you face a maintenance issue

Scenario 1:	Component was originally provided by HDB	+	Flat is under DLP	=	Report to Building Service Centre (BSC)
Scenario 2:	Component was originally provided by HDB	+	Defect Liability Period (DLP) has expired	=	Flat owner to resolve
Scenario 3:	Component was **NOT** provided by HDB			=	Flat owner to resolve

Maintaining Your New Home

https://go.gov.sg/hdb-homecare-guide

Upon scanning, you will be directed to a link that contains gov.sg

https://go.gov.sg/hdb-minor-repairs

Upon scanning, you will be directed to a link that contains gov.sg

Creating a Safe and Harmonious Living Environment

Minimum Occupation Period (MOP)

What is it?	It is the time period that you must stay in your flat
How long?	5 years
How is it calculated?	Start from date of key collection

THE STRAITS TIMES Published 11 Feb 23

6 BTO and 15 resale flats acquired by HDB over minimum occupation period breaches since 2017

THE STRAITS TIMES
Published 22 Dec 22

HDB probing cases of BTO flats listed for sale after being left 'vacant' during minimum occupation period

During MOP

Sample floorplan of a 4-Room HDB flat

Renting out extra bedroom(s)* is allowed

*For 3-room or bigger flats, except 3Gen flats

Renting out of whole flat is <u>not</u> allowed

Acquiring local or overseas private property is <u>not</u> allowed**

**Including private property held on trust

Renting Out During MOP

What is the no. of bedrooms & tenants allowed?

Flat Type	Max. No. of Bedrooms allowed to rent out	Max. No. of Occupants allowed in each flat
3-Rm	1	6
4-Rm & bigger	2	8*

* Applicable from 22 Jan 2024 to 31 Dec 2026

Renting Out During MOP

THE STRAITS TIMES
Published 19 Apr 2016

SINGAPORE

LOG IN

3-room flat could be housing 17 tenants; under investigation by HDB

THE STRAITS TIMES
Published 10 Sep 2013

SINGAPORE

LOG IN

Short-term home rentals illegal, warn authorities

Housing rules here ban letting out of home or room for short stays

Prevention of Fires

Fires can happen to YOU!

- Do not overload power sockets
- Do not leave cooking unattended
- Keep a watchful eye when charging your PMD/PMD batteries
- Use electrical appliances with the Safety Mark

Buy Fire Insurance!

Compulsory to have HDB Fire Insurance so long as you have HDB loan

Covers cost of reinstating damaged internal structures in event of a fire

Encouraged to buy additional Home Insurance

Covers home contents (e.g. renovation, household items and personal belongings)

https://go.gov.sg/hdb-fi

Upon scanning, you will be directed to a link that contains gov.sg

Good Neighbours Do This!

Simple ways on how you can be a good neighbour!

Keep the noise level down

Keep DIY works limited between 7am to 10.30pm

Get to know your neighbours

Take the initiative to Say “Hi”!

Keep corridors, common areas tidy and clutter-free

Arrange with Town Council for bulky waste disposal

Lend a helping hand to neighbours in need

Offer to help with carrying of groceries

Be a responsible pet owner

Clean up after your pets

More Tips For Good Neighbours

https://go.gov.sg/hdb-neighbourlinesstips

Upon scanning, you will be directed to a link that contains gov.sg

Join Our Network!

https://go.gov.sg/hdb-gnmnetwork

Upon scanning, you will be directed to a link that contains gov.sg

https://go.gov.sg/hdb-foh-registration

Upon scanning, you will be directed to a link that contains gov.sg

Thank you